

THE PAPER TITLE (UPPERCASE LETTERS, TNR, 12 pt, BOLD, MAXIMUM TWO LINES OF THE TITLE)

First Author's Name and Surname^{1*}, B. Surname², C. Surname²

¹Technical Faculty in Bor, University of Belgrade, V.J. 12, 19210 Bor, SERBIA

²List all the affiliations of the co-authors of the paper

*E-mail address of the corresponding Author, TNR, 11 pt, italic, centered

Abstract (TNR, 12 pt, bold, align left)

Please provide the Abstract of the paper. The Abstract should not exceed 200 words. The text of the Abstract should be written in the following font style: Times New Roman, 11 pt, italic, justified. It should consist of the main objectives and the scope of the survey, the principal results and conclusions of the survey.

Keywords: 3-5 keywords, TNR, 12 pt, justified, Capitalize Each Word

INTRODUCTION

The papers should be prepared on the standard A4 format (210×297 mm). All the margins should be set at 2.5 cm, mirror margins, different first page, different odd and even pages with header and footer size of 1.2 cm. The first line of each paragraph should be with indentation of 1 cm. Single line spacing through the text is required. Please, do not put numbers on the pages.

The text of the paper should be written in the following font style: Times New Roman, 12 pt normal, justified, single spaced, 0 pt before and 6 pt spacing after paragraphs. The full paper including the reference list should be on 6 pages. The paper must be written in English (British or United States), using Microsoft Word (*.docx; *.doc). The paper prepared for submitting should be saved (Word 97-2003 Document) with a filename: **Full Name of the First Author_EcoTER18.doc**.

The title of the paper should be written in the following font style: Times New Roman, 12 pt, bold, uppercase letters. One line space (12 pt) should separate the title from the listed authors of the paper. The first Author's name should consist of her/his first name and surname (middle name is optional), while the second and all the other names of the co-authors should be written as: initial of the name and surname. All the Authors' names should be written in Times New Roman, 12 pt, bold. The Institution of the Author, address and city should be written in Times New Roman, 12 pt, normal, while the name of the country of the Author should be written in capital letters. E-mail address of a corresponding Author should be provided with superscript asterisk in Times New Roman 11 pt, italic. The text of the title, Author(s) name, affiliation(s) and e-mail address of a corresponding Author should be centered under the margins.

Please provide from 3 to 5 keywords for the paper, they should be written in the following font style: Times New Roman, 12 pt, justified, Capitalize Each Word.

In the case you are not using this template for the preparation of your paper, please make all necessary adjustments according to the requirements which are listed here, otherwise the

paper will be returned to you for additional corrections after a reviewing process. The papers that are not prepared according to the instructions will not be published.

If you have any questions about the preparation of the paper and the submission process, please contact us on the following address: eco@tfbor.bg.ac.rs, and we will be pleased to help you.

MATERIALS AND METHODS

Sub-heading title

Sub-sub-heading title

The paper should be organized as following: INTRODUCTION, MATERIALS AND METHODS, RESULTS AND DISCUSSION, CONCLUSION, ACKNOWLEDGEMENT (optional), and REFERENCES. Please avoid leaving a heading(s) at the bottom of a page, with the subsequent text starting at the top of the next page. If necessary, use extra spacing to push heading(s) on the next page. There should be one line space before the Headings.

HEADINGS should be written in Times New Roman, 12 pt, bold, uppercase letters, left aligned. There should be one line space (12 pt) before the headings.

Sub-headings should be written in Times New Roman, 12 pt, bold, sentence case letters, left aligned.

Sub-sub-headings should be written in Times New Roman, 12 pt, italic, sentence case letters, left aligned.

RESULTS AND DISCUSSION

Figures and tables should be in line with the text and part of the submitted paper, positioned accordingly to its mentioning in the text. The figures should be also attached as separate files with the paper.

All figures must be cited in consecutive numerical order in the text and referred to in both the text and in the caption as: Figure 1, Figure 2, etc. A caption should be below the figure, written in Times New Roman, 11 pt, italic, centered. Figures should be centered in the text. There should be one line space (12 pt) between the figure and the text (before and after).

Figures (graphs, photos, maps, etc.) should be of high quality, suitable for reproduction and print (300 dpi or more if possible).



Figure 1 Caption of the figure should be placed below the figure (TNR, 11 pt, italic, centered)

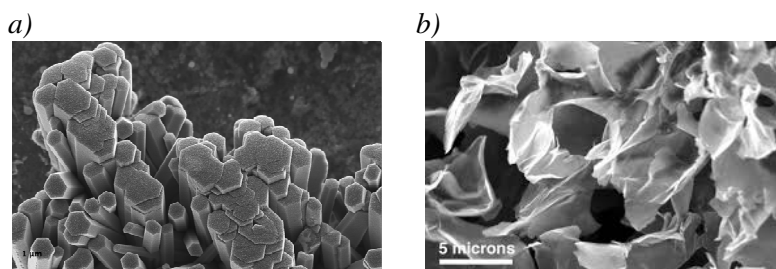

Figure 2 *Caption of the figure should be placed below the figure a) image left; b) image right (TNR, 11 pt, italic, centered)*

All tables in the text must be cited in consecutive numerical order and referred to in both the text and in the caption as: Table 1, Table 2, etc. The data presented in the tables should be written in TNR, 11 pt or smaller. A caption of the table should be above the table written in TNR, 11 pt, italic, centered, 0 pt spacing before and after. Tables should be centered in the text. There should be one line space (12 pt) between the table and the text (before and after).

Table 1 *Caption of the table should be placed above the table (TNR, 11 pt, italic, centered)*

*If any, footnotes should be written in TNR, 10 pt, marked with asterisk or lower-case letters; separated; with full stop at the end.

Please submit math equations as editable text and not as images. Present simple formulae in line with normal text where possible and use the solidus (/) instead of a horizontal line for small fractional terms (for example X/Y). For writing of the more complex equations it is preferred to use appropriate program (Math Type), or use Word option: Object>Create New>Microsoft Equation. Equations should be left aligned and numbered consecutively, in rounded brackets (1).

$$E = mc^2 \tag{1}$$

CONCLUSION

Dear Authors, your paper(s) could be presented at the Conference orally or in the form of a poster presentation. The area of 0.8 x 1.0 m will be available for your posters.

On behalf of the Organizing Committee of the EcoTER'18, we wish you a successful conference and a pleasant stay in our country.

ACKNOWLEDGEMENT

If any, the text of the Acknowledgement should be written in TNR, 11 pt, italic, centered. For example: The authors are grateful to the Ministry of Education, Science and Technological development of the Republic of Serbia for financial support (OI XXXX / III YYYY / TR ZZZZ).

REFERENCES

References should be listed at the end of the paper as they appear in the text written in the form: TNR, 12 pt, 0 pt before and after paragraphs, and indentation right hanging by 0.5 cm. If one reference is cited in the text use [1], or "Smith *et al.* [3]..." in the sentence. For more than one reference use [1,5,7] or [2-6].

Please, prepare the cited references in the text as following:

For Journals:

[1] A. Author, B. Author, C. Author, J. Haz. Mat; Vol (Issue if any) (Year) 1–10.

For Proceedings:

[2] A. Author, B. Author, C. Author, Proceedings of International Symposium, Town, Date, City, Country (Year) 1–10.

For Books:

[3] A. Author, B. Author, C. Author, The Name of the Book, Publisher, City (Year), p.100, ISBN: XXXX.

For Web materials:

[4] A. Author, B. Author, C. Author, The Name of the Web Material, *Available on the following link:* www.provide valid link of the document.com, *Accessed on:* 15 March 2017.

For more than three authors you could use "*et al.*" in the Reference list.